



City of Westminster

# Licensing Sub-Committee Report

Item No:

Date:

18 January 2024

Licensing Ref No:

23/07209/LIPV - Premises Licence Variation

Title of Report:

CheeMc  
32 Great Windmill Street  
London  
W1D 7LR

Report of:

Director of Public Protection and Licensing

Wards involved:

West End

Policy context:

City of Westminster Statement of Licensing Policy

Financial summary:

None

Report Author:

Miss Jessica Donovan  
Senior Licensing Officer

Contact details

Telephone: 020 7641 6500  
Email: [jdonovan@westminster.gov.uk](mailto:jdonovan@westminster.gov.uk)

## 1. Application

1-A Applicant and premises			
<b>Application Type:</b>	Variation of a Premises Licence, Licensing Act 2003		
<b>Application received date:</b>	19 October 2023		
<b>Applicant:</b>	Dozzang Ltd		
<b>Premises:</b>	CheeMc		
<b>Premises address:</b>	32 Great Windmill Street London W1D 7LR	<b>Ward:</b>	West End
		<b>Cumulative Impact Area:</b>	West End
		<b>Special Consideration Zone:</b>	None
<b>Premises description:</b>	The premises currently operates as a restaurant.		
<b>Variation description:</b>	<p>This variation seeks the following:</p> <ul style="list-style-type: none"> <li>To extend the hours for the Sale by Retail of Alcohol &amp; Late Night Refreshment Monday to Thursday until 00:00 and Friday &amp; Saturday until 01:30.</li> <li>To extend the opening hours Monday to Thursday until 00:30 and Friday to Saturday until 02:00.</li> </ul>		
<b>Premises licence history:</b>	<p>The premises had the benefit of a premises licence from 2007 however, the licence lapsed in July 2023 (17/02349/LIPDPS). The premises were granted new premises licence in 2022 (22/05904/LIPN).</p> <p>A copy of the current premises licence can be viewed at <b>Appendix 3</b> of this report.</p> <p>A full licence history for the premises appears at <b>Appendix 4</b>.</p>		
<b>Applicant submissions:</b>	<p>The applicant has provided the following submissions:</p> <ul style="list-style-type: none"> <li>A summary of the application.</li> </ul> <p>A copy of the document can be found at <b>Appendix 2</b>.</p>		
<b>Applicant amendments:</b>	<p>Following consultation, the applicant withdrew their request to extend the hours for the Sale by Retail of Alcohol and Late Night Refreshment Monday to Thursday until 00:00 and the opening hours until 00:30 and will revert back to the timings stated at section <b>1-B</b>.</p>		

1-B Current and proposed licensable activities, areas and hours						
Late night refreshment						
Indoors, outdoors or both		Current :			Proposed:	
		Indoors			No change	
	Current Hours		Proposed Hours		Licensable Area	
	Start:	End:	Start:	End:	Current:	Proposed:
Monday	23:00	23:30	23:00	23:30	Basement, Ground floor, First floor, Second floor & Third floor	No change
Tuesday	23:00	23:30	23:00	23:30		
Wednesday	23:00	23:30	23:00	23:30		
Thursday	23:00	23:30	23:00	23:30		
Friday	23:00	00:00	23:00	01:30		
Saturday	23:00	00:00	23:00	01:30		
Sunday	N/A	N/A	N/A	N/A		
Seasonal variations/ Non-standard timings:		Current:			Proposed:	
		23:00 to 00:00 on the Sundays immediately before a Bank Holiday.			23:00 to 01:30 on the Sundays immediately before a Bank Holiday.	

Sale by Retail of Alcohol						
On or off sales		Current :			Proposed:	
		On sales			No change	
	Current Hours		Proposed Hours		Licensable Area	
	Start:	End:	Start:	End:	Current:	Proposed:
Monday	09:00	23:30	09:00	23:30	Basement, Ground floor, First floor, Second floor & Third floor	No change
Tuesday	09:00	23:30	09:00	23:30		
Wednesday	09:00	23:30	09:00	23:30		
Thursday	09:00	23:30	09:00	23:30		
Friday	09:00	00:00	09:00	01:30		
Saturday	09:00	00:00	09:00	01:30		
Sunday	09:00	22:30	09:00	22:30		
Seasonal variations/ Non-standard timings:		Current:			Proposed:	
		09:00 to 00:00 on the Sundays immediately before a Bank Holiday.			09:00 to 01:30 on the Sundays immediately before a Bank Holiday.	

Hours premises are open to the public						
	Current Hours		Proposed Hours		Premises Area	
	Start:	End:	Start:	End:	Current:	Proposed:
<b>Monday</b>	09:00	00:00	09:00	00:00	Basement, Ground floor, First floor, Second floor & Third floor	No change
<b>Tuesday</b>	09:00	00:00	09:00	00:00		
<b>Wednesday</b>	09:00	00:00	09:00	00:00		
<b>Thursday</b>	09:00	00:00	09:00	00:00		
<b>Friday</b>	09:00	00:30	09:00	02:00		
<b>Saturday</b>	09:00	00:30	09:00	02:00		
<b>Sunday</b>	09:00	23:00	09:00	23:00		
<b>Seasonal variations/ Non-standard timings:</b>	<b>Current:</b>				<b>Proposed:</b>	
	Sundays before Bank Holidays: 09:00 to 00:30.				09:00 to 02:00 on the Sundays immediately before a Bank Holiday.	

1-C Layout alteration
There are no proposed changes to the layout.

## 2. Representations

2-A Responsible Authorities	
<b>Responsible Authority:</b>	The Licensing Authority
<b>Representative:</b>	Karyn Abbott
<b>Received:</b>	15 November 2023
<p>I write in relation to the application submitted for a variation of the premises licence for 32 Great Windmill Street, London, W1D 7LR.</p> <p>As a responsible authority under section 13 (4) of the Licensing Act 2003 as amended under the Police and Social Responsibility Act 2011, the Licensing Authority have considered your application in full. The Licensing Authority has concerns in relation to this application and how the premises would promote the four Licensing Objectives:</p> <ul style="list-style-type: none"> <li>• Public Nuisance</li> <li>• Prevention of Crime &amp; Disorder</li> <li>• Public Safety</li> <li>• Protection of children from harm</li> </ul> <p>The application seeks to vary the following:</p> <p>To increase the hours to:</p> <p><b>Sale by Retail of Alcohol</b>  Monday to Thursday: 09:00 to 00:00  Friday to Saturday: 09:00 to 01:30  Sunday: 09:00 to 22:30, remains the same.</p> <p>Non-standard Timings: 09:00 to 01:30 on the Sundays immediately before a Bank Holiday.</p>	

**Late Night Refreshment**

Monday to Thursday: 23:00 to 00:00

Friday to Saturday: 23:00 to 01:30

Non-standard Timings: 23:00 to 01:30 on the Sundays immediately before a Bank Holiday.

The premises are located within the West End Cumulative Impact Zone and as such various policy points must be considered, namely CIP1, HRS1 and RNT1.

The Licensing Authority note that the proposed variation does not fall within Westminster's core hours for Restaurants.

**Restaurants**

Monday to Thursday: 9am to 11.30pm.

Friday and Saturday: 9am to 12am.

Sunday: 9am to 10.30pm.

Sundays immediately prior to a bank holiday: 9am to 12am.

The Licensing Authority encourages the applicant to provide further submissions as to why the applicant wants to extend the hours beyond core as this can have a detrimental impact on the west end cumulative impact zone.

This application falls under Westminster's RNT1 (B) Policy which states 'B. Applications inside the West End Cumulative Impact Zone will generally be granted subject to:

1. The application meeting the requirements of policies CD1, PS1, PN1 and CH1.
2. The hours for licensable activities are within the council's Core Hours Policy HRS1.
3. The operation of any delivery services for alcohol and/or latenight refreshment meeting the council's Ancillary Delivery of Alcohol and/or Late-Night Refreshment Policy DEL1.
4. The applicant has demonstrated that they will not add to cumulative impact within the Cumulative Impact Zone.
5. The application and operation of the venue meeting the definition of a restaurant as per Clause C.

C. For the purposes of this policy a restaurant is defined as:

1. A premises in which customers are shown to their table or the customer will select a table themselves to which food is either served to them or they have collected themselves.
2. Which provide food in the form of substantial table meals that are prepared on the premises and are served and consumed at a table.
3. Which do not provide any takeaway service of food and/or drink for immediate consumption, except if provided via an ancillary delivery service to customers at their residential or workplace address.
4. Where alcohol shall not be sold, supplied, or consumed on the premises otherwise than to persons who are bona fide taking substantial table meals and provided always that the consumption of alcohol by such persons is ancillary to taking such meals.
5. The sale and consumption of alcohol prior to such meals may be in a bar area but must also be ancillary to the taking of such meal.

The Licensing Authority encourages the applicant to provide further submissions as to how the increase of hours will not add to cumulative impact in the West End cumulative impact area, in accordance with policy CIP1.

The Licensing Authority would like submissions from applicant in regard to the above questions so the application can be assessed further against any further relevant policy considerations.

The Licensing Authority looks forward to receiving further submissions from the applicant in due course.

Please accept this as a formal representation.

<b>Responsible Authority:</b>	Environmental Health Service
-------------------------------	------------------------------

<b>Representative:</b>	Anil Drayan
------------------------	-------------

<b>Received:</b>	16 November 2023
------------------	------------------

**I refer to the variation application for the above premises which is located in the West End Cumulative Impact Zone as defined in Westminster's Statement of Licensing Policy.**

Representation is made as the proposal may lead to undermining the licencing objective of Prevention of Public Nuisance.

A premises history check of Environmental Health records shows the current operation has not been the cause of nuisance complaints made against the premises since it opened earlier this year. Nevertheless as the premises are located in West End Cumulative Impact Zone the applicant needs to demonstrate 'exception to policy' in how the premises will not add to cumulative impact for this request to operate beyond 'core' hours.

The applicant is requested to contact the undersigned, including arranging a site visit, to discuss the issues raised by this application.

<b>Responsible Authority:</b>	Metropolitan Police Service
-------------------------------	-----------------------------

<b>Representative:</b>	PC Dave Morgan
------------------------	----------------

<b>Received:</b>	16 November 2023
------------------	------------------

With reference to the application for **CheeMc, 32 Great Windmill Street, W1D 7LR – 23/07209/LIPV**, I am writing to inform you that the Metropolitan Police Service is **objecting** to this application on the basis that if granted, it would undermine the Licensing Objectives, namely the Prevention of Crime and Disorder.

The applicant is seeking to vary the current licence to:

**• Alcohol Sales (On Sales):**

Monday to Thursday: 09:00 to 00:00

Friday to Saturday: 09:00 to 01:30

Sunday: 09:00 to 22:30

**• Late Night Refreshment:**

Monday to Thursday: 23:00 to 00:00

Friday to Saturday: 23:00 to 01:30

The venue currently operates as a core hour's restaurant with on sale alcohol sales and is situated within the heart of Cumulative Impact Zone (CIZ).

However, the hours sought within the application are beyond those of the Westminster Councils Core Hours Policy (HRS1) and the Police are concerned that the venue may add to the cumulative impact in an already demanding area.

The crime levels within the CIZ are at significant levels and it is felt that the extra hours will have an adverse impact in the area. Customers may be tempted to remain within the CIZ and will continue drinking, as opposed to dispersing from the area. This may increase the risk of intoxication and vulnerability levels of the customers and will potentially allow them to become the victims and/or perpetrators of crime and disorder.

It is for these reasons that the Metropolitan Police Service have objected to this application and we request that the licensing sub-committee members to refuse the application in its current form.

A copy of the Metropolitan Police's further submissions can be seen at **Appendix 1**.

2-B Other Persons			
<b>Name:</b>		[REDACTED]	
<b>Address and/or Residents Association:</b>		[REDACTED] [REDACTED] [REDACTED] [REDACTED]	
<b>Status:</b>	Valid	<b>In support or opposed:</b>	Opposed
<b>Received:</b>	12 November 2023		
<p>The hours shouldn't be allowed as the hours of operation will disrupt the residents [REDACTED] [REDACTED]</p> <p>The hours will attract more people to the premises just to have more alcohol consumption and this will lead to more social behaviours issue. In order to increase the business, property owner will not be able to control the alcohol limit within the customer.</p> <p>Furthermore, there will be more rubbish will be out on the street as the rubbish will be dumped [REDACTED] And this isn't a good scene for [REDACTED] to see as the rubbish are always blocked the pedestrian pathway.</p>			
<b>Name:</b>		[REDACTED]	
<b>Address and/or Residents Association:</b>		[REDACTED] [REDACTED] [REDACTED] [REDACTED]	
<b>Status:</b>	Valid	<b>In support or opposed:</b>	Opposed
<b>Received:</b>	26 October 2023		
<p>I am very concerned that yet another premises is applying for an extension to their licence beyond core hours. Already, local residents are kept awake later and later by the kind of drunken anti-social behaviour that this attracts ie: drug dealing, pedicabs etc. The street urination, vomiting or worse, [REDACTED] is in itself a powerful emetic. Why does a restaurant need such a late licence?</p>			
<b>Name:</b>		[REDACTED]	
<b>Address and/or Residents Association:</b>		[REDACTED]	
<b>Status:</b>	Valid	<b>In support of opposed:</b>	Opposed
<b>Received:</b>	16 November 2023		
<p>We object to this application to increase the hours of operation on Monday to Thursday, sales of alcohol until midnight and closing 12.30am, and Friday to Saturday, alcohol 1.30am, closing at 2am. The applicant describes the premises as a restaurant however it also provides karaoke facilities.</p> <p>As the Committee will be aware the onus is on the applicant to demonstrate they will not increase cumulative impact and will promote the licensing objectives.</p>			

'West End Zone 1 is the epicentre for issues associated with cumulative impact within the borough,' draft Cumulative Impact Assessment 2023 (CIA) a statement that comes as no surprise to Soho residents. Soho is at the heart of the West End's entertainment district with its **489** li- censed premises which includes a large proportion being late night **121** (25%) licensed with a terminal hour between 1am - 6am and a **capacity of 22,827**. The draft CIA 2023 confirms crime levels in Westminster has reached pre-COVID levels and since the last Cumulative Impact Assessment 2020 crimes have concentrated even further in the West End. The modelling shows a 50% increase in undesirable behaviours from any new OR extended licence. It proposes a new Licensing Authority Statement which makes it clear granting further authorisations and variations in the West End Zone 1 would be inconsistent with the authority's duty under the Licensing Act 2003. The evidence is clear any increase in hours of this restaurant at night will fail to promote the licensing objectives and increase cumulative impact. (Appendix 1 Cumulative Impact, Appendix 2 Crime and Disorder).

We support the residents who have objected to this application, [REDACTED] [REDACTED] have raised complaints of late night noise [REDACTED]. Overall there are real concerns amongst residents about the ever increasing numbers of licensed premises and people on the streets at night causing disturbance, they have been subjected to noise disturbance and anti-social behaviour that is beyond acceptable levels. They are disturbed by the late night activity as people walk by either shouting, screaming or arguing, noise from pedicabs, car doors slamming, horns honking, and are subjected to anti-social behaviour with people vomiting and urinating in the street and in their doorways.

Residents are also disturbed even if an establishment is not located directly on their street, as patrons usually intoxicated leave premises and either carry on their night out in Soho or as they make their way home making a noise and disturbing residents along the way.

It is therefore unsurprising that a survey conducted by [REDACTED] confirms that residents are disturbed by noise at night and this is having a negative impact on their lives. 87 people responded of which 78 are Soho residents with ages spread fairly evenly from 22 to 80, 59% having lived in Soho for more than 10 years.

When asked about disturbed sleep; 24% of respondents have their sleep disturbed 7 nights a week, 16% 5 or 6 nights a week and 19% 3 or 4 nights a week.

Furthermore, 64% of respondents agreed that noise nuisance from increased commercial activity at night is the most serious problem impacting Soho residents quality of life.

62% of respondents agreed that the council should not grant any extensions of hours for premises in Soho.

60% of respondents agreed that noise nuisance and sleep deprivation is adversely impacting my health and the health of the people they live with.

46% of respondents agreed that noise nuisance is so bad that they have considered moving away from Soho.

The full survey can be found in Appendix 3.

### **In summary**

Considering the evidence presented above this application to increase the hours late in to night in the West End Impact Zone cannot be justified, the applicant has to demonstrate they will not increase cumulative impact and will promote the licensing objectives, they have failed to do and we respectfully ask the Committee to refuse this application.

Yours faithfully,



██████████  
██████████  
██████████

**Appendix 1 : Cumulative Impact**

**Appendix 2 : Crime and Disorder**

**Appendix 3 : ██████████ Sleep Survey Results**

**Appendix 4 : The Application**

**Appendix 5 : ██████████**

**Appendix 1 : Cumulative Impact**

This area has been identified by Westminster City Council as under stress because of the cumulative effect of the concentration of licensed premises has led to serious problems of disorder and/or public nuisance affecting residents, visitors and other businesses. The evidence presented in the draft Cumulative Impact Assessment 2023 continues to show high levels of cumulative impact in the West End Zone 1 in 2022, it states,

**'West End Zone 1 is the epicentre for issues associated with cumulative impact within the borough.'** (p.50)

The proposed Licensing Authority Statement strengthens the previous 2020 CIA statement in acknowledging the increasing and detrimental impact of the large number of licensed premises in the West End, it concludes,

**'It is the view of the Licensing Authority that the number of relevant authorisations in respect of premises in parts of the West End is such that it is likely that it would be inconsistent with the authority's duty under section 4(1) Licensing Act 2003 to grant any further relevant authorisations or variations in respect of premises in that area. In accordance with section 5A(6) of the Licensing Act 2003 the Licensing authority will consult on its intention to publish this cumulative impact assessment prior to its final approval and publication.'** (p.80) **(our emphasis)**

In any application for an alcohol licence in the Cumulative Impact Zone the applicant is required to demonstrate that the application will not increase the Cumulative Impact. In the draft Cumulative Impact Assessment 2023 the modelling shows an overall factor of up to 1.5, which means that for every additional licence granted the number of undesirable behaviours expected in the area in a year would increase by up to a multiple of 1.5. This means **a 50% increase in undesirable behaviours from any one new or extended licence, similarly the figures suggest a 26% increase in reported theft for each additional licence issued - for whatever type of venue: club, restaurant or café.** In relation to noise, it concludes,

**'The number of licensed premises is a significant factor in the generation of noise complaints.'**

The policies in relation to the cumulative impact zone are directed at the global and cumulative effects of licences on the area as a whole (D16. of the SoLP).

D23. **'The proximity of residential accommodation is a general consideration with regard to the prevention of public nuisance.** It goes on, **'The nature of cumulative impact is that it is cumulative and affects not only the immediate vicinity of the premises, but the wider area;** thus the number of people visiting the premises, the nature of licensable activities and **the lateness of operations have an impact on an area as a whole, irrespective of whether or not there is residential accommodation in proximity to the premises.'** **(our emphasis)**

It is important to note the policy relates to the global effects of alcohol licences in the whole impact zone and not just a part of it.

**Appendix 2 : Crime and Disorder**

The draft Cumulative Impact Assessment 2023 states by September 2022 crime in Westminster had reached pre-pandemic levels. It compared the proportion of crimes that

occurred in 2022 against the period of the 2020 CIA (2017 - 2019) it indicates that '**crimes within Westminster has concentrated even further within West End Zone 1.**' (p.52).

It confirmed the majority of the hotspots for the four major crime types (overnight thefts, robbery, drug offences, violence against person) were closely concentrated in the West End, stating,

'This provides further evidence to the greater prevalence of criminal offences within this area, and given the temporal nature of this analysis, also suggests that criminal activity within this area is getting worse.' (p.47)

Overall the West End Zone 1 accounts for:

- Just under 66% of all crime in Westminster
- 47% of violent crimes - approximately 59% at night (most prior to and after midnight)
- 44% (968) of all overnight robberies
- Over 65% of sexual offences.
- 52% of all night time alcohol related ASB
- 74% drug offences, small clusters include Soho - Old Compton Street
- 57% of all ASB call details included reference to public house/nightclub, night-time transport route, station, hotel or restaurant establishment

It confirms the majority of crime takes place on Friday / Saturday and Saturday/Sunday between 6pm - 6am. Overnight crime is identified as being particularly prevalent in Old Compton Street, Greek Street and Frith Street.

The level of crime, disorder and anti-social behaviour continues to be a huge problem in Soho, the crime figures are high and rising. The police crime reports for April/May 2023 shows current levels of alcohol related assaults, sexual assaults and robberies within the West End area are now higher than at pre-COVID levels. The peak times for crime being between 10pm - 2am.

In Soho the majority of robberies take place at night, with people being targeted as they leave venues. Alongside the robberies and assaults drug dealing is a huge problem with groups of dealers congregating to sell drugs to people as they leave premises or as they pass by. There are more dealers in the area at night than during the day, this is directly linked to the large number of venues and people which creates the drugs market. Pickpockets also operate in the area, they are a part of a well organised criminal group who arrive in a van at night and disperse into

Soho before returning to be driven away.

It is well known that intoxicated people become victims of crime, their vulnerability being exploited by gangs or individuals who are in Soho explicitly to target them. We believe patrons leaving this restaurant at night will be at high risk of becoming victims of crime.

### **Appendix 3 : ██████████ Sleep Survey Results - 31 October 2022**

The survey conducted by ██████████ confirms that residents are disturbed by noise at night and this is having a negative impact on their lives.

87 people have responded of which 78 are Soho residents with ages spread fairly evenly from 22 to 80.

59% have lived in Soho more than 10 years  
26% between 3 and 10 years

6% between 1 and 3 years and

9% have lived here less than a year  
42% own their homes

20% are Soho Housing Association and the rest tenants with other landlords 10 respondents

have children living at home with them

58% have double glazing 37% single glazing

5% have triple glazing

24% of respondents have their sleep disturbed 7 nights a week

16% of respondents have their sleep disturbed 5 or 6 nights a week 19% of respondents have their sleep disturbed 3 or 4 nights a week 19% of respondents have their sleep disturbed once or twice a week 20% do not have a problem with environmental noise pollution

Topping the list in September was people drinking in the street with 54 mentions, then pedicabs with 51, waste collections at 48, construction noise 36, and car horns 33 and deliveries at 25.

Other noise sources identified were air conditioning, motorbikes revving, building alarms and music from licensed venues. The most common identified problem at 42% of respondents was people drinking and shouting in the street.

64% of respondents agreed that noise nuisance from increased commercial activity at night is the most serious problem impacting Soho residents quality of life

46% of respondents agreed that noise nuisance is so bad that they have considered moving away from Soho

60% of respondents agreed that noise nuisance and sleep deprivation is adversely impacting my health and the health of the people they live with.

67% of respondents agreed that the council should base its noise policy on the World Health Organisation guidelines

64% of respondents agreed that our ward councillors should make this their priority during the next four years

69% of respondents agreed that during the time I have lived in Soho noise pollution has got significantly worse

73% of respondents agreed that if noise limits are being exceeded the council should consider reviewing existing alcohol licences

72% of respondents agreed that the council should install electronic noise monitoring in Soho

56% of respondents agreed that the council should not grant additional premises licence for the sale of alcohol in Soho.

62% of respondents agreed that the council should not grant any extensions of hours for premises in Soho

68% of respondents agreed that the council should renew its noise strategy as a matter of urgency

Many respondents made additional comments:-

████████████████████, the noise & air pollution finally broke me. Like the frog in the pan of water with the heat gradually turned up, it took me a while to realise that it wasn't me going soft, it was the significant degradation of the environment around me. Since moved out of my flat, several other tenants have moved in & swiftly out again citing sleep disruption & excessive night noise as their reason for leaving. The flat is now used as an office rather than as residential.

I am disappointed that another restaurant unit is going to be let on Hopkins Street by Shaftesbury when the residents already have an enormous amount of noise from the existing restaurants. No doubt they will also want an alcohol license, which will increase the noise and disturb residents even more.

████████████████████ I find it extremely exhausting not able to have rest at night, Screams and noise of drunk people every night, The Landlord ██████ does not want to change the windows to a double glazing nor allow tenants to pay privately for windows to be upgraded. Noise at home, lack of sleep, and concentration in the day time. I have a hand held noise monitor, I recorded noise levels of 97db outside the pub at the corner of ██████████

More consideration needs to be given to residents from councillors, people visiting the area and local businesses in particular those who serve alcohol and have late night licences. Decisions such as granting planning and licence applications should not be made by people who do not live in the area and are therefore not impacted by the decision making.

Very difficult to get the local authority to understand and take complaints seriously. Officers often helpful but then the case goes to committee and they always seem to rule in favour of the commercial premises rather than residents.

There is supposed to be a presumption to refuse new licences but in practice the council still lets new things through until after Midnight, which is far too late and has made a nonsense of the policy.

There should be a quiet window of 11pm to 8am every day. 7am deliveries are far too early for a lot of people if they are noisy or use cages or refrigeration.

████████████████████ Regularly now (most nights) there are traffic jams in the street at 3am in the morning with cars picking up people leaving clubs. The cars frequently are using their horns. Last night they had their door open with music blaring. we have 2 motorbike stands close together. 1 in ██████████ and 1 in ██████████ There is always at least one bike revving up at either 3am or really early like 530am This noise has changed and increased over the past 3-4 years. I am woken up most nights at about 3am. And i have double glazing and am on [a high] floor.

Businesses take no responsibility for their customers drinking/eating and mainly shouting outside, including when they are queuing, and particularly when they are leaving. Post al fresco, there is a new attitude that anything goes on the streets and that includes contempt for the community who live here. The Council need to rethink this and put some major resource into enforcement.

████████████████████ It's never been this noisy!

Early hours waste collections (including bottle smashing) also includes the food & beverage businesses putting their waste in the street and bottle bins at anti-social hours ahead of collection times. Our local restaurants are not supposed to put bottles out between the hours of 23:00 and 07:00 but they frequently do. Frequently delivery trucks some with noisy refrigeration units are also delivering early hours. Also deliveries & pedicabs. Unfortunately my lack of sleep due to noise has caused serious health issues and I now cannot work and suffer anxiety and depression. I'm woken up on average 5 times per night and have considered suicide. Why I'm being denied sleep between the hours of 11pm and 7am astonishes me. The freeholders [REDACTED] show a total disrespect to the effects that noise has on the residents of Soho **Appendix 4 : The Application Variation** - to increase the hours of operation. **Alcohol:** Mon -Thurs: 9am - MN. Fri -Sat: 9am - 1.30am. Sunday: 9am - 10.30pm **LNR:** Mon -Thurs: 11pm - MN. Fri -Sat: 11pm - 1.30am. **Opening Hours:** Mon -Thurs: 9am - 12.30am. Fri -Sat: 9am - 2am. Sunday: 9am - 11pm. Capacity unknown **Current Licence: 22/05904/LIPN Sale of Alcohol:** Mon -Thurs: 9am - 11.30pm. Fri -Sat: 9am - MN. Sunday: 9am - 10.30pm **LNR:** Mon -Thurs: 11pm - 11.30pm. Fri -Sat: 11pm - MN. **Opening Hours:** Mon -Thurs: 9am - MN. Fri -Sat: 9am - 12.30am. Sunday: 9am - 11pm **Capacity unknown :** Condition 25 - capacity to be determined by the EHO **Appendix 5 :** [REDACTED] [REDACTED] is a charitable company limited by guarantee established in 1972. [REDACTED] is a recognised amenity group and was formed to make Soho a better place to live, work or visit by preserving and enhancing the area's existing diversity of character and uses, and by improving its facilities, amenities and environment.

### 3. Policy & Guidance

The following policies within the City Of Westminster Statement of Licensing Policy apply:	
<b>Policy CIP1 applies</b>	<p>A. It is the Licensing Authority's policy to refuse applications within the West End Cumulative Impact Zone for: pubs and bars, fast food premises, and music and dancing and similar entertainment, other than applications to:</p> <ol style="list-style-type: none"> <li>1. Vary the hours within Core Hours under Policy HRS1, and/or</li> <li>2. Vary the licence to reduce the overall capacity of the premises.</li> </ol> <p>C. Applications for other premises types within the West End Cumulative Impact Zones will be subject to other policies within this statement and must demonstrate that they will not add to cumulative impact.</p> <p>D. For the purposes of this policy the premises types referred to in Clause A are defined within the relevant premises use policies within this statement.</p>
<b>Policy HRS1 applies</b>	<p>A. Applications within the core hours set out below in this policy will generally be granted for the relevant premises uses, subject to not being contrary to other policies in the Statement of Licensing Policy.</p> <p>B. Applications for hours outside the core hours set out in Clause C will be considered on their merits, subject to other relevant policies, and with particular regard to the following:</p> <ol style="list-style-type: none"> <li>1. The demonstration of compliance in the requirements of policies CD1, PS1, PN1 and CH1 associated with the likelihood of the effect of the grant of a licence for later or earlier hours on crime and disorder, public safety, public nuisance and the protection of children from harm.</li> <li>2. If the application is located within a Special Consideration Zone they have demonstrated that they have taken account of the issues identified in that area and provided adequate mitigation.</li> <li>3. Whether there is residential accommodation in the proximity of the premises that would likely be adversely affected by premises being open or carrying out operations at the hours proposed.</li> <li>4. The proposed hours of the licensable activities and when customers will be permitted to remain on the premises.</li> <li>5. The proposed hours when any music, including incidental music, will be played.</li> <li>6. The hours when customers will be allowed to take food or drink outside the premises or be within open areas which form part of the premises.</li> <li>7. The existing hours of licensable activities and the past operation of the premises (if any) and hours of licensable premises in the vicinity.</li> <li>8. Whether customers and staff have adequate access to public transport when arriving at and leaving the premises, especially at night.</li> <li>9. The capacity of the premises.</li> <li>10. The type of use, recognising that some venues are more likely to impact the licensing objectives than others; for example, pubs and bars are higher risk than theatres, cinemas and other cultural</li> </ol>

and sporting venues due to the nature of the operation.

11. The Licensing Authority will take into account the active measures proposed for a 'winding down' period including arrangements for people to be collected from the premises to travel home safely.

12. Conditions on hours may be attached that require that the supply of alcohol for consumption on the premises ceases a suitable period of time before customers are required to leave the premises.

13. The council, acting as the Licensing Authority, may reduce hours if, after review, it is necessary to impose conditions specifying shorter hours in order to promote the licensing objectives.

14. Specific days for non-standard hours should be identified and justified as part of the application to allow responsible authorities and interested parties to evaluate the impact that these licensable activities may have, and to plan accordingly. The consideration of applications for later hours for Bank Holiday Mondays will take into account that later hours are generally granted for preceding Sundays and that the next day is a working day. Non-specific days are expected to be covered by Temporary Event Notices or variation applications.

C. For the purpose of Clauses A and B above, the Core Hours for applications for each premises use type as defined within this policy are:

1. **Casinos:** Up to 24 hours a day whilst casino gaming is permitted by a premises licence under the Gambling Act 2005.

2. **Cinemas, Cultural Venues and Live Sporting Premises:**

Monday to Sunday: 9am to 12am

3. **Hotels:** Monday to Thursday: 9am to 11.30pm. Friday and Saturday: 9am to 12am. Sunday: 9am to 10.30pm. Sundays immediately prior to a bank holiday: 9am to 12am. For the sale of alcohol to guests for consumption in hotel/guest rooms only: Anytime up to 24 hours.

4. **Off licences:** Monday to Saturday: 8am to 11pm. Sunday: 9am to 10.30pm.

5. **Outdoor Spaces:** Monday to Thursday: 9am to 11.30pm. Friday and Saturday: 9am to 12am. Sunday: 9am to 10.30pm. Sundays immediately prior to a bank holiday: 9am to 12am.

6. **Pubs and bars, Fast Food and Music and Dance venues:**

Monday to Thursday: 10am to 11.30pm. Friday and Saturday: 10am to 12am. Sunday: 9am to 10.30pm. Sundays immediately prior to a bank holiday: 12pm to 12am.

7. **Qualifying Clubs:** Monday to Thursday: 9am to 12am.. Friday and Saturday: 9am to 12am. Sunday: 9am to 10.30pm. Sundays immediately prior to a bank holiday: 9am to 12am.

8. **Restaurants:** Monday to Thursday: 9am to 11.30pm. Friday and Saturday: 9am to 12am. Sunday: 9am to 10.30pm. Sundays immediately prior to a bank holiday: 9am to 12am.

9. **Sexual Entertainment Venues and Sex Cinemas:** Monday to Thursday: 9am to 11.30pm. Friday and Saturday: 9am to 12am. Sunday: 9am to 10.30pm. Sundays immediately prior to a bank holiday: 9am to 12am.

D. Core hours are when customers are permitted to be on the premises and therefore the maximum opening hours permitted will be to the same start and terminal hours for each of the days where licensable activity is permitted.

E. For the purposes of this policy, 'premises uses' are defined within

	the relevant premises use policies within this statement.
<b>Policy RNT1 applies</b>	<p>A. Applications outside the West End Cumulative Impact Zone will generally be granted subject to:</p> <ol style="list-style-type: none"> <li>1. The application meeting the requirements of policies CD1, PS1, PN1 and CH1.</li> <li>2. The hours for licensable activities being within the council's Core Hours Policy HRS1.</li> <li>3. The operation of any delivery services for alcohol and/or latenight refreshment meeting the council's Ancillary Delivery of Alcohol and/or Late-Night Refreshment Policy DEL1.</li> <li>4. The applicant has taken account of the Special Consideration Zones Policy SCZ1 if the premises are located within a designated zone.</li> <li>5. The application and operation of the venue meeting the definition of a restaurant as per Clause C.</li> </ol> <p>B. Applications inside the West End Cumulative Impact Zone will generally be granted subject to:</p> <ol style="list-style-type: none"> <li>1. The application meeting the requirements of policies CD1, PS1, PN1 and CH1.</li> <li>2. The hours for licensable activities are within the council's Core Hours Policy HRS1.</li> <li>3. The operation of any delivery services for alcohol and/or latenight refreshment meeting the council's Ancillary Delivery of Alcohol and/or Late-Night Refreshment Policy DEL1.</li> <li>4. The applicant has demonstrated that they will not add to cumulative impact within the Cumulative Impact Zone.</li> <li>5. The application and operation of the venue meeting the definition of a restaurant as per Clause C.</li> </ol> <p>C. For the purposes of this policy a restaurant is defined as:</p> <ol style="list-style-type: none"> <li>1. A premises in which customers are shown to their table or the customer will select a table themselves to which food is either served to them or they have collected themselves.</li> <li>2. Which provide food in the form of substantial table meals that are prepared on the premises and are served and consumed at a table.</li> <li>3. Which do not provide any takeaway service of food and/or drink for immediate consumption, except if provided via an ancillary delivery service to customers at their residential or workplace address.</li> <li>4. Where alcohol shall not be sold, supplied, or consumed on the premises otherwise than to persons who are bona fide taking substantial table meals and provided always that the consumption of alcohol by such persons is ancillary to taking such meals.</li> <li>5. The sale and consumption of alcohol prior to such meals may be in a bar area but must also be ancillary to the taking of such meal.</li> </ol>



#### 4. Equality Implications

The Council in its capacity as Licensing Authority has a duty to have regard to its public sector equality duty under section 149 of the Equality Act 2010. In summary, section 149 provides that a Public Authority must, in the exercise of its functions, have due regard to the need to:

- (a) eliminate discrimination harassment, victimisation and any other conduct that is prohibited by or under this Act;
- (b) advance equality of opportunity between persons who share a relevant protected characteristic and persons who do not share it; and
- (c) foster good relations between persons who share a relevant protected characteristics and persons who do not share it.

Section 149 (7) of the Equality Act 2010 defines the relevant protected characteristics as age, disability, gender reassignment, marriage and civil partnership, pregnancy and maternity, race, religion or belief, sex, and sexual orientation.

#### 5. Appendices

<b>Appendix 1</b>	Metropolitan Police's further submissions
<b>Appendix 2</b>	Applicant supporting documents
<b>Appendix 3</b>	Existing Premises Licence 23/01607/LIPRW
<b>Appendix 4</b>	Premises history
<b>Appendix 5</b>	Proposed conditions
<b>Appendix 6</b>	Residential map and list of premises in the vicinity

<b>Report author:</b>	Miss Jessica Donovan Senior Licensing Officer
<b>Contact:</b>	Telephone: 020 7641 6500 Email: <a href="mailto:jdonovan@westminster.gov.uk">jdonovan@westminster.gov.uk</a>

**If you have any queries about this report or wish to inspect one of the background papers please contact the report author.**

#### **Background Documents – Local Government (Access to Information) Act 1972**

<b>1</b>	Licensing Act 2003	N/A
<b>2</b>	City of Westminster Statement of Licensing Policy	7 <sup>th</sup> January 2021
<b>3</b>	Amended Guidance issued under section 182 of the Licensing Act 2003	April 2018
<b>4</b>	The Licensing Authority representation	15 November 2023
<b>5</b>	Environmental Health Service representation	16 November 2023
<b>6</b>	Metropolitan Police Service representation	16 November 2023
<b>7</b>	Interested party representation (1)	12 November 2023
<b>8</b>	Interested party representation (2)	26 October 2023
<b>9</b>	Interested party representation (3)	16 November 2023



PC David Morgan  
Westminster Police Licensing Unit  
Westminster City Hall  
15th Floor, 64 Victoria Street  
London  
SW1E 6QP  
Email:  
dmorgan@westminster.gov.uk

Thursday 4<sup>th</sup> January 2024

Dear Westminster Licensing Team,

The Metropolitan Police Service wishes to submit the further following information with regards to the representation made for opposing the granting a variation of a Premises Licence for:

**CheeMc, 32 Great Windmill Street, W1D 7LR – 23/07209/LIPV**

As stated in my initial representation, the venue currently operates as a core hour's restaurant with on-sale alcohol sales within the Cumulative Impact Zone (CIZ).

The applicant is applying to vary the current licence to extend the hours of alcohol sales which will take it beyond that of the Westminster's core hour's policy.

The Police have concerns that by allowing the venue to open for longer, customers will be drawn to the venue and will remain within the CIZ rather than dispersing, thus adding to cumulative impact. The extension of alcohol sales may also increase the risk of intoxication and vulnerability of its customers as they disperse from the area.

The current levels of Assaults, Sexual Assaults and Robberies within the West End are now higher than at pre-covid levels and when the current Cumulative Impact Assessment was conducted in 2020.

The new draft Cumulative Impact Assessment 2023 states that the West End (West End and St James Wards), now account for just under 66% of all crime within Westminster and 74% of all 'public realm' crime.

On page 51 of the new assessment, it describes the area known as West End Zone 1 (where this venue sits) as the epicentre for issues associated with cumulative impact and states that this area holds a quarter of all licensed premises, a majority of which are restaurants.

Within the CIZ, there is a high concentration of Street Robberies and Violence against the Person and a majority of these offences are committed at or after midnight and especially on Fridays and Saturdays. This can be seen on pages 16 and 18 in the new draft policy which states:

**Robbery offences are highly concentrated by time and day, with 70% (2,101) occurring between 6pm and 6am. Key times are after midnight on Saturday and Sunday mornings.**

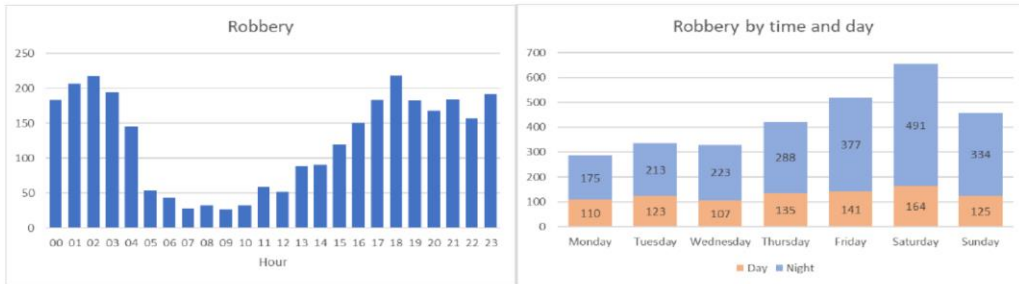

**Approximately 59% (6,028) of violent offences occur between 6pm to 6am and most concentrated in the period just prior and to and after midnight. The peak times are 11pm to 3pm, especially overnight Friday/Saturday and Saturday/Sunday.**

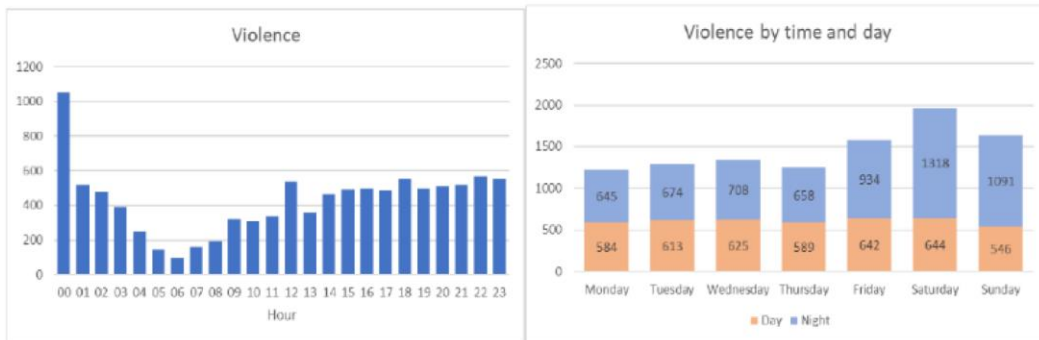

Of these crimes, the most recent figures can be seen below and shows the offences and heat maps for Robbery and Violence against the person for the month of November 2023.

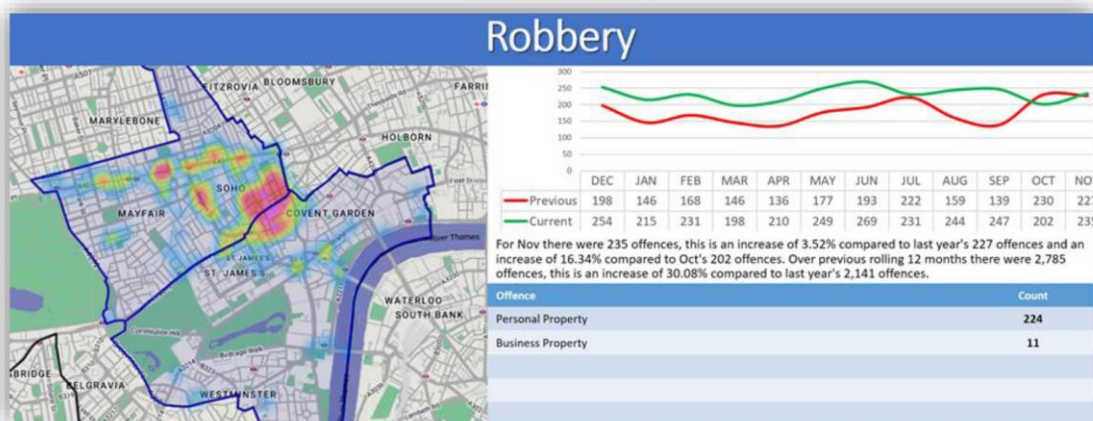

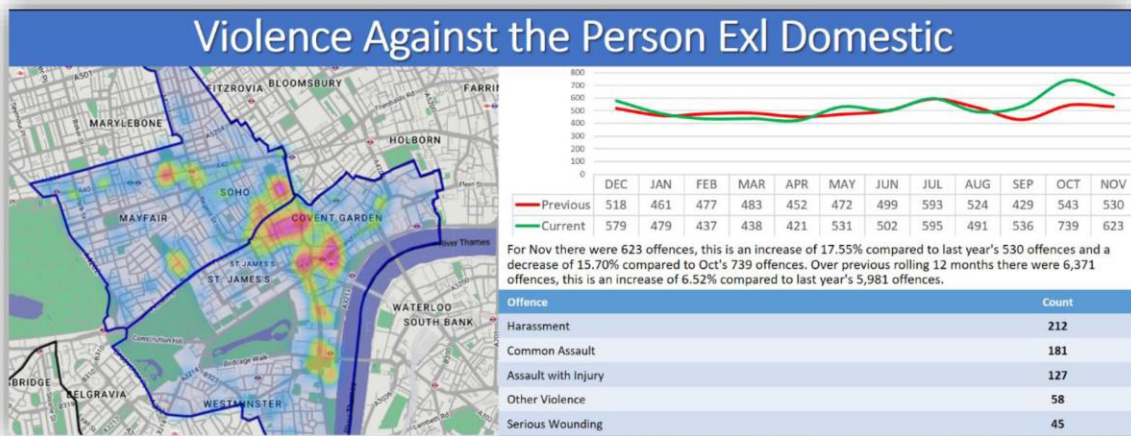

The last illustration shows a heat map of Robbery and Violence offences within the CIZ that have taken place within the last 12 weeks.

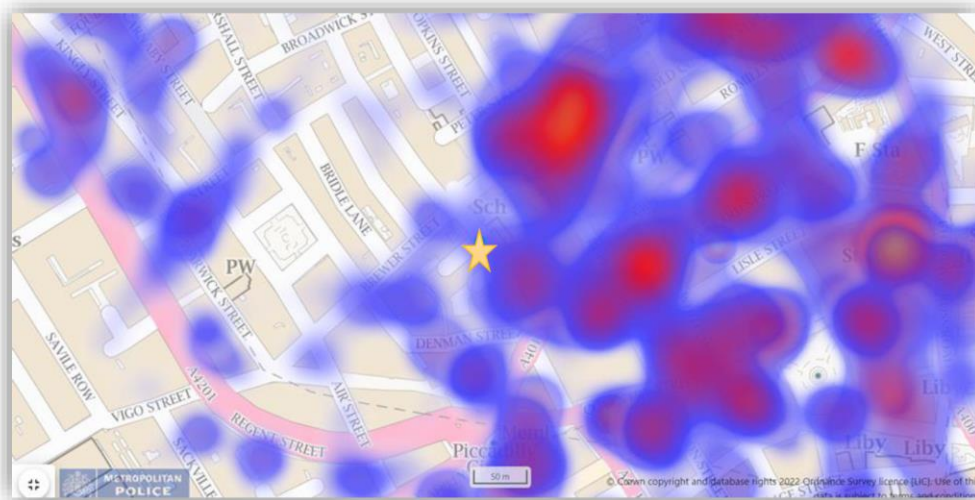

The Police feel that the applicant has not submitted sufficient mitigation to show that they won't add to cumulative impact and the Police have concerns that by allowing another venue within the CIZ to remain open beyond core hours, it will have a negative impact within the area and has the potential to increase the demand on the Police and the Emergency Services in an already very demanding area.

It is for these reasons that the Police have objected to this application and request that the Licensing Sub-Committee refuses the application in its current form.

**PC David Morgan**

**Westminster Police Licensing Team**

**Summary of application**

**32 Great Windmill Street, London, W1d 7LR**

These submissions relate to the variation application submitted on behalf of the applicant who operates the above premises.

The original premises licence was granted in September 2022 for this restaurant which is located in the Westminster CIA. The applicant applied for, and was granted the Westminster core policy hours in respect of restaurants.

Since September 2022 and the submission of this new variation application, the applicant has traded without incident.

This variation application seeks to extend the trading hours beyond the policy core hours, for a premises within the Westminster CIZ.

As a result the following policies apply to this application.

- |             |                          |
|-------------|--------------------------|
| Policy CIP1 | Cumulative Impact Policy |
| Policy HRS1 | Core Policy Hours Policy |
| Policy RNT1 | Restaurants Policy       |

Taking each of these policies individually, the applicant would say this.

**Policy CIP1    Cumulative Impact Policy**

The premises has traded to the core hours since September 2022, without any incident, therefore has not added to the cumulative impact in the area. This has been achieved by following a number of robust conditions agreed on the original licence, (attached).

Therefore the question to be considered with this application is would the grant of the extended hours mean these premises would now add to the cumulative impact in the area.

From Monday to Thursday, the request is for an additional 30 minutes per day, for the sale of alcohol and the provision of late night refreshment.

Friday and Saturday the request is for an addition 1 hour 30 minutes for the sale of alcohol and the provision of late night refreshment.

There is no request for a change of hours on a regular Sunday.

Sundays immediately preceding a bank holiday, the request is for the same as a Friday and Saturday, i.e. an increase of 1hour 30 minutes for the sale of alcohol and the provision of late night refreshment.

In total, on a normal week, the applicant is seeking an additional 5 hours of licensable activity.

Given the current hours provide no increase to the cumulative impact in the area, would an additional 30 minutes of licensable activity on a Monday to Thursday change this?

Very unlikely. It has been suggested that by being open later, this restaurant will encourage customers to stay out in the area longer. The applicant would argue that if a customer was going to stay out in town after they have left the restaurant, then they would do this whether

licensable activities ceased at 23:30 or 00:00. It is more likely that by staying open that little bit longer the customer is more satisfied they have had their night out and are seeking more than ever to return to their homes.

For Fridays, Saturdays and Sundays immediately preceding a bank holiday, the same general principal applies. The rest of town stays open later, and the current permission for licensable activities extends to midnight on these days. The longer customers stay in the restaurant, seated having consumed alcohol with their extended table meal, the longer these customers are staying off the streets, and visiting other venues which may be open. Again, by the end of the licensable period, the strong likelihood is they will be seeking a route home rather than looking to extend their evening elsewhere.

In addition, the business has to be practical, in that they need to ensure the customer has enough time to come into the restaurant, order food, eat their food and leave without being rushed, therefore the last entry for Monday to Thursday would be 22:30, with licensable activity ceasing at 00:00 and the doors to the premises locked at 00:30, and for Friday Saturday, and Sunday preceding bank holidays, the last entry would be 00:00, with licensable activity to cease at 01:30, and doors locked at 02:00.

Therefore, there will be no opportunity for any customer to use the premises for a quick snack and drinks 5 to 10 minutes before the end of licensable activity.

Further, it is rare for all restaurant customers to remain on the premises until the terminal hour. Customers finish their food and drink at different times, and so leave the premises on a staggered basis. A table of 4 leaving the restaurant less than 1 hour 30 minutes before the end of licensable activities, cannot be replaced by a new table of four given the point already made in this section.

In addition, transport links away from the premises are favourable to ensure the customers from the restaurant can disperse and leave the area quickly and safely.

The closest tube stations are as follows:

Piccadilly Circus 1min away from the restaurant

- 1.Piccadilly line week day finish 00:00 and weekend 24hours
- 2.Bakerloo line all week ends 00:00

Leicester square 3mins away from the restaurant

- 1.Northern line week day finish 00:00 and weekend 24 hours
- 2.Picadilly line week day finish 00:00 and weekend 24 hours

In addition there are various taxi's that can assist in customers getting home safely.

## **Policy HRS1**

## **Core Policy Hours Policy**

This application seeks to take the permitted hours of operation beyond the core hours policy. In mitigation, the applicant would say this.

There is no regulated entertainment taking place at the premises, therefore no potential of increasing public nuisance in terms of noise.

All customers will have been in the premises under strict restaurant conditions, meaning the venue does not lend itself to encouraging customers to drink to excess, and therefore cause a public nuisance or/ and ASB, on leaving the premises.

Indeed, given the strict restaurant conditions, they will leave the premises in a relaxed frame of mind, not seeking trouble.

The favourable transport links have been detailed under the previous section above, and will ensure no addition to the cumulative impact in the area.

The existing licence already has robust conditions in place in respect of deliveries (condition 13), and the applicant is not seeking to change this condition.

## **Policy RNT1                      Restaurants Policy**

The premises currently operate to robust restaurant conditions within the core hours, with no incident, and no addition to the cumulative impact in the area.

There are three conditions contained in the original licence, (attached), that relate specifically to the restaurant policy, and again the applicant is not seeking to change any of these conditions.

The conditions that relate to this are conditions 11, 25 and 26. These conditions are to remain.

### **Conclusions:**

In the above submissions, the applicant has dealt with the prevention of crime and disorder objective, and the prevention of public nuisance objective. This variation will not engage the public safety objective, or the protection of children from harm objective. There is no addition to the cumulative impact in the area currently on any of the 4 licensing objectives, and it is the applicants submission that this variation will not change the current situation.

As a result the applicant requests that the application as applied for be granted.

Stewart Gibson  
SG Licensing Ltd



City of Westminster  
64 Victoria Street, London,  
SW1E 6QP

Schedule 12  
Part A

WARD: West End  
UPRN: 100023472657

Premises licence

Regulation 33, 34

Premises licence  
number:

23/01607/LIPRW

Original Reference:

22/05904/LIPN

**Part 1 – Premises details**

**Postal address of premises:**

CheeMc  
32 Great Windmill Street  
London  
W1D 7LR

**Telephone Number:** Not Supplied

**Where the licence is time limited, the dates:**

Not applicable

**Licensable activities authorised by the licence:**

Late Night Refreshment  
Sale by Retail of Alcohol

**The times the licence authorises the carrying out of licensable activities:**

**Late Night Refreshment**

Monday to Thursday: 23:00 to 23:30

Friday to Saturday: 23:00 to 00:00

*Non-standard Timings:* 23:00 to 00:00 on the Sundays immediately before a Bank Holiday

**Sale by Retail of Alcohol**

Monday to Thursday: 09:00 to 23:30

Friday to Saturday: 09:00 to 00:00

Sunday: 09:00 to 22:30

*Non-standard Timings:* 09:00 to 00:00 on the Sundays immediately before a Bank Holiday



**The opening hours of the premises:**

Monday to Thursday:	09:00 to 00:00
Friday to Saturday:	09:00 to 00:30
Sunday:	09:00 to 23:00
Sundays before Bank Holidays:	09:00 to 00:30

**Where the licence authorises supplies of alcohol, whether these are on and/or off supplies:**

Alcohol is supplied for consumption on the Premises.

**Part 2**

**Name, (registered) address, telephone number and email (where relevant) of holder of premises licence:**

Dozzang Ltd  
310 Walworth Road  
London  
SE17 2NA

**Registered number of holder, for example company number, charity number (where applicable)**

11096975

**Name, address and telephone number of designated premises supervisor where the premises licence authorises the supply of alcohol:**

**Name:** Mr Wooyong Lee

***Please note: It is the policy of the Licensing Authority not to display the address details of a designated premises supervisor.***

**Personal licence number and issuing authority of personal licence held by designated premises supervisor where the premises licence authorises for the supply of alcohol:**

Licence Number: 22/00646/PERSON  
Licensing Authority: London Borough Of Lambeth

**Date:** 15 March 2023

**This licence has been authorised by Mary Pring on behalf of the Director - Public Protection and Licensing.**

## Annex 1 – Mandatory conditions

1. No supply of alcohol may be made at a time when there is no designated premises supervisor in respect of this licence.
2. No supply of alcohol may be made at a time when the designated premises supervisor does not hold a personal licence or the personal licence is suspended.
3. Every supply of alcohol under this licence must be made or authorised by a person who holds a personal licence.
4.
  - (1) The responsible person must ensure that staff on relevant premises do not carry out, arrange or participate in any irresponsible promotions in relation to the premises.
  - (2) In this paragraph, an irresponsible promotion means any one or more of the following activities, or substantially similar activities, carried on for the purpose of encouraging the sale or supply of alcohol for consumption on the premises—
    - (a) games or other activities which require or encourage, or are designed to require or encourage, individuals to;
      - (i) drink a quantity of alcohol within a time limit (other than to drink alcohol sold or supplied on the premises before the cessation of the period in which the responsible person is authorised to sell or supply alcohol), or
      - (ii) drink as much alcohol as possible (whether within a time limit or otherwise);
    - (b) provision of unlimited or unspecified quantities of alcohol free or for a fixed or discounted fee to the public or to a group defined by a particular characteristic in a manner which carries a significant risk of undermining a licensing objective;
    - (c) provision of free or discounted alcohol or any other thing as a prize to encourage or reward the purchase and consumption of alcohol over a period of 24 hours or less in a manner which carries a significant risk of undermining a licensing objective;
    - (d) selling or supplying alcohol in association with promotional posters or flyers on, or in the vicinity of, the premises which can reasonably be considered to condone, encourage or glamorise anti-social behaviour or to refer to the effects of drunkenness in any favourable manner;
    - (e) dispensing alcohol directly by one person into the mouth of another (other than where that other person is unable to drink without assistance by reason of a disability).
5. The responsible person must ensure that free potable water is provided on request to customers where it is reasonably available.
6.
  - (1) The premises licence holder or club premises certificate holder must ensure that an age verification policy is adopted in respect of the premises in relation to the sale or supply of alcohol.
  - (2) The designated premises supervisor in relation to the premises licence must ensure that the supply of alcohol at the premises is carried on in accordance with the age verification policy.

- (3) The policy must require individuals who appear to the responsible person to be under 18 years of age (or such older age as may be specified in the policy) to produce on request, before being served alcohol, identification bearing their photograph, date of birth and either—
  - (a) a holographic mark, or
  - (b) an ultraviolet feature.

- 7. The responsible person must ensure that—
  - (a) where any of the following alcoholic drinks is sold or supplied for consumption on the premises (other than alcoholic drinks sold or supplied having been made up in advance ready for sale or supply in a securely closed container) it is available to customers in the following measures—
    - (i) beer or cider: ½ pint;
    - (ii) gin, rum, vodka or whisky: 25 ml or 35 ml; and
    - (iii) still wine in a glass: 125 ml;
  - (b) these measures are displayed in a menu, price list or other printed material which is available to customers on the premises; and
  - (c) where a customer does not in relation to a sale of alcohol specify the quantity of alcohol to be sold, the customer is made aware that these measures are available.

A responsible person in relation to a licensed premises means the holder of the premise licence in respect of the premises, the designated premises supervisor (if any) or any individual aged 18 or over who is authorised by either the licence holder or designated premises supervisor. For premises with a club premises certificate, any member or officer of the club present on the premises in a capacity that which enables him to prevent the supply of alcohol.

8(i) A relevant person shall ensure that no alcohol is sold or supplied for consumption on or off the premises for a price which is less than the permitted price.

8(ii) For the purposes of the condition set out in paragraph 8(i) above -

- (a) "duty" is to be construed in accordance with the Alcoholic Liquor Duties Act 1979;
- (b) "permitted price" is the price found by applying the formula -

$$P = D+(D \times V)$$

Where -

- (i) P is the permitted price,
  - (ii) D is the amount of duty chargeable in relation to the alcohol as if the duty were charged on the date of the sale or supply of the alcohol, and
  - (iii) V is the rate of value added tax chargeable in relation to the alcohol as if the value added tax were charged on the date of the sale or supply of the alcohol;
- (c) "relevant person" means, in relation to premises in respect of which there is in force a premises licence -
    - (i) the holder of the premises licence,
    - (ii) the designated premises supervisor (if any) in respect of such a licence, or

- (iii) the personal licence holder who makes or authorises a supply of alcohol under such a licence;
  - (d) "relevant person" means, in relation to premises in respect of which there is in force a club premises certificate, any member or officer of the club present on the premises in a capacity which enables the member or officer to prevent the supply in question; and
  - (e) "value added tax" means value added tax charged in accordance with the Value Added Tax Act 1994.
- 8(iii). Where the permitted price given by Paragraph 8(ii)(b) above would (apart from this paragraph) not be a whole number of pennies, the price given by that sub-paragraph shall be taken to be the price actually given by that sub-paragraph rounded up to the nearest penny.
- 8(iv). (1) Sub-paragraph 8(iv)(2) below applies where the permitted price given by Paragraph 8(ii)(b) above on a day ("the first day") would be different from the permitted price on the next day ("the second day") as a result of a change to the rate of duty or value added tax.
- (2) The permitted price which would apply on the first day applies to sales or supplies of alcohol which take place before the expiry of the period of 14 days beginning on the second day.

## **Annex 2 – Conditions consistent with the operating Schedule**

9. The premises shall install and maintain a comprehensive CCTV system as per the minimum requirements of the Westminster Police Licensing Team:
  - a. All entry and exit points will be covered enabling frontal identification of every person entering in any light condition.
  - b. The CCTV system shall continually record whilst the premises is open for licensable activities and during all times when customers remain on the premises and will include the external area immediately outside the premises entrance.
  - c. All recordings shall be stored for a minimum period of 31 days with date and time stamping.
  - d. Viewing of recordings shall be made available immediately upon the request of Police or authorised officer throughout the entire 31-day period.
10. A staff member from the premises who is conversant with the operation of the CCTV system shall be on the premises at all times when the premises is open. This staff member must be able to provide a Police or authorised council officer copies of recent CCTV images or data with the absolute minimum of delay when requested.
11. The supply of alcohol shall be by waiter or waitress service only
12. No deliveries to the premises shall take place between 23.00 and 08.00 hours on the following day
13. No deliveries from the premises, either by the licensee or a third party shall take place between 23:00 and 08:00 hours on the following day
14. No noise generated on the premises, or by its associated plant or equipment, shall emanate from the premises nor vibration be transmitted through the structure of the premises which gives rise to a nuisance.
15. Notices shall be prominently displayed at all exits requesting patrons to respect the needs of local residents and businesses and leave the area quietly
16. Notices shall be prominently displayed at any area used for smoking requesting patrons to respect the needs of local residents and use the area quietly.
17. All waste shall be properly presented and placed out for collection no earlier than 30 minutes before the scheduled collection times
18. No waste or recyclable materials, including bottles, shall be moved, removed from or placed in outside areas between (23.00) hours and (08.00) hours on the following day
19. All windows and external doors shall be kept closed after 23:00 hours, or at any time when regulated entertainment takes place, except for the immediate access and egress of persons
20. An incident log shall be kept at the premises, and made available on request to an authorised officer of the City Council or the Police. It must be completed within 24 hours of the incident and will record the following:
  - i. all crimes reported to the venue

- ii. all ejections of patrons
- iii. any complaints received concerning crime and disorder
- iv. any incidents of disorder
- v. all seizures of drugs or offensive weapons
- vi. any faults in the CCTV system, searching equipment or scanning equipment
- vii. any refusal of the sale of alcohol
- viii. any visit by a relevant authority or emergency service.

21. A direct telephone number for the manager at the premises shall be publicly available at all times the premises is open. This telephone number and/or is to be made available to residents and businesses in the vicinity
22. During the hours of operation of the premises, the licence holder shall ensure sufficient measures are in place to remove and prevent litter or waste arising or accumulating from customers in the area immediately outside the premises, and that this area shall be swept and or washed, and litter and sweepings collected and stored in accordance with the approved refuse storage arrangements by close of business
23. Patrons permitted to temporarily leave and then re-enter the premises, e.g. to smoke or make a phone call, shall not be permitted to take glass containers with them
24. No fumes, steam or odours shall be emitted from the licensed premises so as to cause a nuisance to any persons living or carrying on business in the area where the premises are situated.
25. The premises shall only operate as a restaurant,
  - i. in which customers are shown to their table or the customer will select a table themselves,
  - ii. where the supply of alcohol is by waiter or waitress service only,
  - iii. which provide food in the form of substantial table meals that are prepared on the premises and are served and consumed at the table,
  - iv. which do not provide any takeaway service of food or drink for immediate consumption off the premises,
  - v. where alcohol shall not be sold or supplied, otherwise than for consumption by persons who are seated in the premises and bona fide taking substantial table meals there and provided always that the consumption of alcohol by such persons is ancillary to taking such meals.
26. For the purpose of this condition Substantial Table Meal means a meal such as might be expected to be served as the main midday or main evening meal, or as a main course at either such meal and is eaten by a person seated at a table, or at a counter or other structure which serves the purposes of a table and is not used for the service of refreshments for consumption by persons not seated at a table or structure servicing the purposes of a table.
27. Notwithstanding this condition customers are permitted to take from the premises part consumed and resealed bottles of wine supplied ancillary to their meal.
28. The number of persons permitted in the premises at any one-time (excluding staff) shall not exceed:  
Ground Floor: 30 persons  
First Floor: 30 persons  
Second Floor: 20 persons  
Third Floor: 20 persons

**Annex 3 – Conditions attached after a hearing by the licensing authority**

None

# Annex 4 – Plans

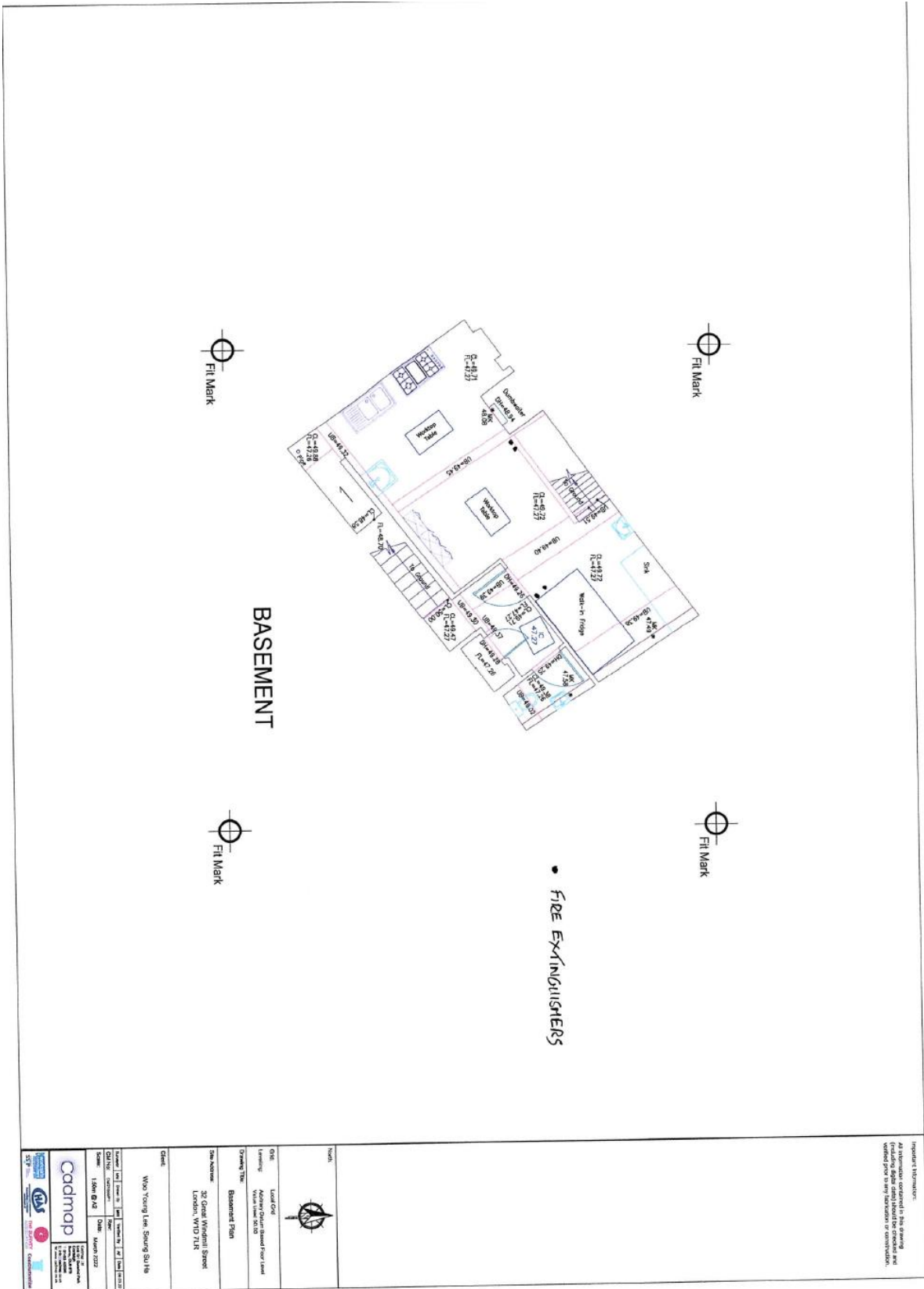

IMPORTANT INFORMATION:  
 All information contained in this drawing (including digital data) should be checked and verified prior to any reliance on contract.

<p>North</p> 
<p>Date: <b>Load Out</b>          Location: <b>Basement Floor Level</b>          Drawing: <b>Basement Plan</b></p>
<p>Client: <b>Who Young Lee, Sheng Su He</b></p>
<p>Site Address: <b>37 Great Windmill Street          London, W1D 7JL</b></p>
<p>Contract No: <b>1504 012</b>          Date: <b>March 2022</b></p>
<p><b>Cadmap</b>          1504 012</p>





Important Information  
 All information contained in this document is confidential and should not be disseminated or communicated.

**LIENSABLE AREA**  
 **FIRE EXTINGUISHERS**

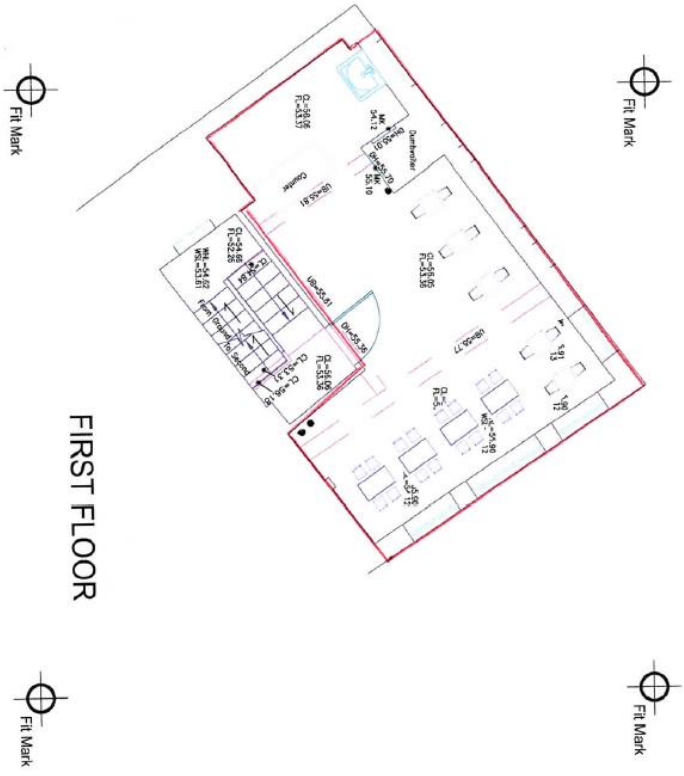

**FIRST FLOOR**

Works One: Load Case Location: Modern House Ground Floor Level Address: 30 Great Windmill Street, London, W1D 7JL Project: First Floor Plan Site Address: 30 Great Windmill Street, London, W1D 7JL Client: Who's Young Ltd, Seung Su, Ho	
Date: 15/09/2022 Drawn: 15/09/2022 Checked: 15/09/2022 Scale: 1:500 @ A2	Codmap Building Information Modelling 15, Abchurch Lane, London EC4A 3DF Tel: +44 (0)20 7425 4444 Email: info@codmap.com Website: www.codmap.com

Important Information:  
 All information contained in this drawing (including digital assets) should be considered and treated as confidential and not be disclosed to any third party without the prior written consent of the client.

- KITCHENABLE AREA
- FIRE EXTINGUISHERS

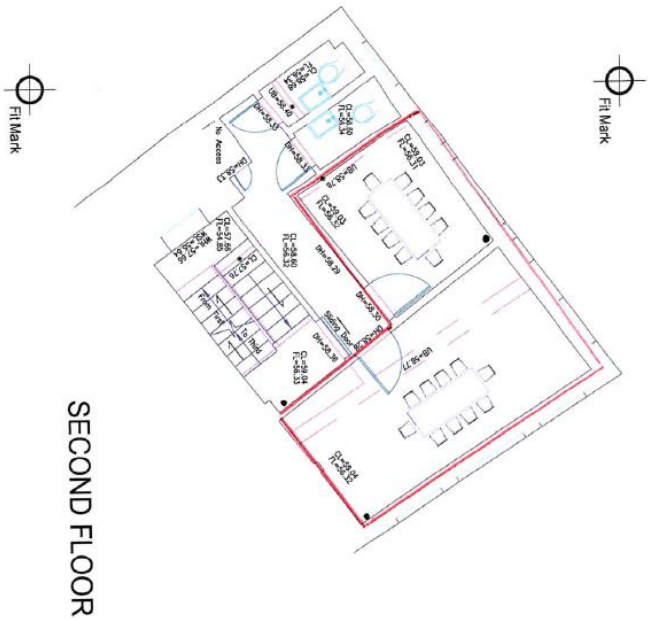

SECOND FLOOR

Name	
	
Client	Local Govt
Location	Admiralty (Central Island) Ferry Lane Victoria Island, H.K.
Drawing Title	Second Floor Plan
Site Address	33 Queen's Medical Centre LONDON, W1D 2LR
Client	Wong Young Lok, Shung Siu He
Contract No.	WY/04/01
Contract Date	15/04/2004
Contract Value	HK\$ 1,500,000
Contract Status	Completed
Contract Completion Date	15/04/2004
Contract Completion Status	Completed
Contract Completion Date	15/04/2004
Contract Completion Status	Completed
Contract Completion Date	15/04/2004
Contract Completion Status	Completed



Important Information  
 All information contained in this drawing was prepared by the author and is not intended to be used for any other purpose without the author's consent.



THIRD FLOOR

LICENSABLE AREA  
 • FIRE EXTINGUISHERS.

Client	London City
Location	London, United Kingdom
Project	London City
Scale	1:500 @ A2
Date	March 2022
Author	London City
Checker	London City
Project Manager	London City
Client Reference	London City
Project Reference	London City
Sheet Reference	London City
Scale	1:500 @ A2
Date	March 2022
Author	London City
Checker	London City
Project Manager	London City
Client Reference	London City
Project Reference	London City
Sheet Reference	London City





City of Westminster  
64 Victoria Street, London,  
SW1E 6QP

Schedule 12  
Part B

Premises licence  
summary

WARD: West End  
UPRN: 100023472657

Regulation 33, 34

Premises licence  
number:

23/01607/LIPRW

Part 1 – Premises details

Postal address of premises:

CheeMc  
32 Great Windmill Street  
London  
W1D 7LR

Telephone Number: Not Supplied

Where the licence is time limited, the dates:

Not applicable

Licensable activities authorised by the licence:

Late Night Refreshment  
Sale by Retail of Alcohol

The times the licence authorises the carrying out of licensable activities:

**Late Night Refreshment**

Monday to Thursday: 23:00 to 23:30

Friday to Saturday: 23:00 to 00:00

*Non-standard Timings:* 23:00 to 00:00 on the Sundays immediately before a Bank Holiday

**Sale by Retail of Alcohol**

Monday to Thursday: 09:00 to 23:30

Friday to Saturday: 09:00 to 00:00

Sunday: 09:00 to 22:30

*Non-standard Timings:* 09:00 to 00:00 on the Sundays immediately before a Bank Holiday

**The opening hours of the premises:**

Monday to Thursday:	09:00 to 00:00
Friday to Saturday:	09:00 to 00:30
Sunday:	09:00 to 23:00
Sundays before Bank Holidays:	09:00 to 00:30

**Where the licence authorises supplies of alcohol, whether these are on and/or off supplies:**

Alcohol is supplied for consumption on the Premises.

**Name and (registered) address of holder of premises licence:**

Dozzang Ltd  
310 Walworth Road  
London  
SE17 2NA

**Registered number of holder, for example company number, charity number (where applicable)**

11096975

**Name of designated premises supervisor where the premises licence authorises for the supply of alcohol:**

Name: Mr Wooyong Lee

**State whether access to the premises by children is restricted or prohibited:**

Restricted

**Date:** 15 March 2023

**This licence has been authorised by Mary Pring on behalf of the Director - Public Protection and Licensing.**

**Licensing Act 2003**

<b>Application</b>	<b>Details of Application</b>	<b>Date Determined</b>	<b>Decision</b>
07/09110/LIPN	New premises licence	15.11.2007	Granted by Licensing Sub-Committee
08/00775/WCCMAP	Master Licence	15.11.2007	Granted by Licensing Sub-Committee
08/08444/LIPD	Request for a duplicate licence	15.10.2008	Granted under Delegated Authority
13/01565/LIPT	Transfer application: GM Europe Limited to Sooni Limited	28.04.2013	Granted under Delegated Authority
13/01569/LIPDPS	Application to vary the designated premises supervisor	29.04.2013	Granted under Delegated Authority
16/04510/LIPDPS	Application to vary the designated premises supervisor	07.06.2016	Granted under Delegated Authority
17/02349/LIPDPS	Application to vary the designated premises supervisor	17.07.2017	Granted under Delegated Authority <b>(Licence Lapsed July 2023)</b>
22/05904/LIPN	New premises licence	18.07.2022	Granted under Delegated Authority
23/01607/LIPRW	Removal of a works condition	15.03.2023	Granted under Delegated Authority

**There is no appeal history**

***CONDITIONS CONSISTENT WITH THE OPERATING SCHEDULE AND CONDITIONS PROPOSED BY A PARTY TO THE HEARING***

When determining an application for a new premises licence under the provisions of the Licensing Act 2003, the licensing authority must, unless it decides to reject the application, grant the licence subject to the conditions which are indicated as mandatory in this schedule.

At a hearing the licensing authority may, in addition, and having regard to any representations received, grant the licence subject to such conditions which are consistent with the operating schedule submitted by the applicant as part of their application, or alter or omit these conditions, or add any new condition to such extent as the licensing authority considers appropriate for the promotion of the licensing objectives.

This schedule lists those conditions which are consistent with the operating schedule, or proposed as appropriate for the promotion of the licensing objectives by a responsible authority or an interested party as indicated. These conditions have not been submitted by the licensing service but reflect the positions of the applicant, responsible authority or interested party and have not necessarily been agreed

**Conditions: On Current Licence -**

**Mandatory:**

1. No supply of alcohol may be made at a time when there is no designated premises supervisor in respect of this licence.
2. No supply of alcohol may be made at a time when the designated premises supervisor does not hold a personal licence or the personal licence is suspended.
3. Every supply of alcohol under this licence must be made or authorised by a person who holds a personal licence.
4.
  - (1) The responsible person must ensure that staff on relevant premises do not carry out, arrange or participate in any irresponsible promotions in relation to the premises.
  - (2) In this paragraph, an irresponsible promotion means any one or more of the following activities, or substantially similar activities, carried on for the purpose of encouraging the sale or supply of alcohol for consumption on the premises—
    - (a) games or other activities which require or encourage, or are designed to require or encourage, individuals to;
      - (i) drink a quantity of alcohol within a time limit (other than to drink alcohol sold or supplied on the premises before the cessation of the period in which the responsible person is authorised to sell or supply alcohol), or
      - (ii) drink as much alcohol as possible (whether within a time limit or otherwise);
    - (b) provision of unlimited or unspecified quantities of alcohol free or for a fixed or discounted fee to the public or to a group defined by a particular characteristic in a manner which carries a significant risk of undermining a licensing objective;
    - (c) provision of free or discounted alcohol or any other thing as a prize to encourage



or reward the purchase and consumption of alcohol over a period of 24 hours or less in a manner which carries a significant risk of undermining a licensing objective;

- (d) selling or supplying alcohol in association with promotional posters or flyers on, or in the vicinity of, the premises which can reasonably be considered to condone, encourage or glamorise anti-social behaviour or to refer to the effects of drunkenness in any favourable manner;
  - (e) dispensing alcohol directly by one person into the mouth of another (other than where that other person is unable to drink without assistance by reason of a disability).
5. The responsible person must ensure that free potable water is provided on request to customers where it is reasonably available.
6. (1) The premises licence holder or club premises certificate holder must ensure that an age verification policy is adopted in respect of the premises in relation to the sale or supply of alcohol.
- (2) The designated premises supervisor in relation to the premises licence must ensure that the supply of alcohol at the premises is carried on in accordance with the age verification policy.
- (3) The policy must require individuals who appear to the responsible person to be under 18 years of age (or such older age as may be specified in the policy) to produce on request, before being served alcohol, identification bearing their photograph, date of birth and either—
- (a) a holographic mark, or
  - (b) an ultraviolet feature.
7. The responsible person must ensure that—
- (a) where any of the following alcoholic drinks is sold or supplied for consumption on the premises (other than alcoholic drinks sold or supplied having been made up in advance ready for sale or supply in a securely closed container) it is available to customers in the following measures—
    - (i) beer or cider: ½ pint;
    - (ii) gin, rum, vodka or whisky: 25 ml or 35 ml; and
    - (iii) still wine in a glass: 125 ml;
  - (b) these measures are displayed in a menu, price list or other printed material which is available to customers on the premises; and
  - (c) where a customer does not in relation to a sale of alcohol specify the quantity of alcohol to be sold, the customer is made aware that these measures are available.

A responsible person in relation to a licensed premises means the holder of the premise licence in respect of the premises, the designated premises supervisor (if any) or any individual aged 18 or over who is authorised by either the licence holder or designated premises supervisor. For premises with a club premises certificate, any member or officer of the club present on the

premises in a capacity that which enables him to prevent the supply of alcohol.

8(i) A relevant person shall ensure that no alcohol is sold or supplied for consumption on or off the premises for a price which is less than the permitted price.

8(ii) For the purposes of the condition set out in paragraph 8(i) above -

(a) "duty" is to be construed in accordance with the Alcoholic Liquor Duties Act 1979;

(b) "permitted price" is the price found by applying the formula -

$$P = D + (D \times V)$$

Where -

(i) P is the permitted price,

(ii) D is the amount of duty chargeable in relation to the alcohol as if the duty were charged on the date of the sale or supply of the alcohol, and

(iii) V is the rate of value added tax chargeable in relation to the alcohol as if the value added tax were charged on the date of the sale or supply of the alcohol;

(c) "relevant person" means, in relation to premises in respect of which there is in force a premises licence -

(i) the holder of the premises licence,

(ii) the designated premises supervisor (if any) in respect of such a licence, or

(iii) the personal licence holder who makes or authorises a supply of alcohol under such a licence;

(d) "relevant person" means, in relation to premises in respect of which there is in force a club premises certificate, any member or officer of the club present on the premises in a capacity which enables the member or officer to prevent the supply in question; and

(e) "value added tax" means value added tax charged in accordance with the Value Added Tax Act 1994.

8(iii). Where the permitted price given by Paragraph 8(ii)(b) above would (apart from this paragraph) not be a whole number of pennies, the price given by that sub-paragraph shall be taken to be the price actually given by that sub-paragraph rounded up to the nearest penny.

8(iv). (1) Sub-paragraph 8(iv)(2) below applies where the permitted price given by Paragraph 8(ii)(b) above on a day ("the first day") would be different from the permitted price on the next day ("the second day") as a result of a change to the rate of duty or value added tax.

(2) The permitted price which would apply on the first day applies to sales or supplies of alcohol which take place before the expiry of the period of 14 days beginning on the second day.

## **Annex 2 – Conditions consistent with the operating Schedule**

9. The premises shall install and maintain a comprehensive CCTV system as per the minimum requirements of the Westminster Police Licensing Team:
  - a. All entry and exit points will be covered enabling frontal identification of every person entering in any light condition.
  - b. The CCTV system shall continually record whilst the premises is open for licensable activities and during all times when customers remain on the premises and will include the external area immediately outside the premises entrance.
  - c. All recordings shall be stored for a minimum period of 31 days with date and time stamping.
  - d. Viewing of recordings shall be made available immediately upon the request of Police or authorised officer throughout the entire 31-day period.
10. A staff member from the premises who is conversant with the operation of the CCTV system shall be on the premises at all times when the premises is open. This staff member must be able to provide a Police or authorised council officer copies of recent CCTV images or data with the absolute minimum of delay when requested.
11. The supply of alcohol shall be by waiter or waitress service only.
12. No deliveries to the premises shall take place between 23.00 and 08.00 hours on the following day.
13. No deliveries from the premises, either by the licensee or a third party shall take place between 23:00 and 08:00 hours on the following day.
14. No noise generated on the premises, or by its associated plant or equipment, shall emanate from the premises nor vibration be transmitted through the structure of the premises which gives rise to a nuisance.
15. Notices shall be prominently displayed at all exits requesting patrons to respect the needs of local residents and businesses and leave the area quietly
16. Notices shall be prominently displayed at any area used for smoking requesting patrons to respect the needs of local residents and use the area quietly.
17. All waste shall be properly presented and placed out for collection no earlier than 30 minutes before the scheduled collection times.
18. No waste or recyclable materials, including bottles, shall be moved, removed from or placed in outside areas between (23.00) hours and (08.00) hours on the following day.
19. All windows and external doors shall be kept closed after 23:00 hours, or at any time when regulated entertainment takes place, except for the immediate access and egress of persons.

20. An incident log shall be kept at the premises, and made available on request to an authorised officer of the City Council or the Police. It must be completed within 24 hours of the incident and will record the following:
  - i. all crimes reported to the venue
  - ii. all ejections of patrons
  - iii. any complaints received concerning crime and disorder
  - iv. any incidents of disorder
  - v. all seizures of drugs or offensive weapons
  - vi. any faults in the CCTV system, searching equipment or scanning equipment
  - vii. any refusal of the sale of alcohol
  - viii. any visit by a relevant authority or emergency service.
21. A direct telephone number for the manager at the premises shall be publicly available at all times the premises is open. This telephone number and/or is to be made available to residents and businesses in the vicinity.
22. During the hours of operation of the premises, the licence holder shall ensure sufficient measures are in place to remove and prevent litter or waste arising or accumulating from customers in the area immediately outside the premises, and that this area shall be swept and or washed, and litter and sweepings collected and stored in accordance with the approved refuse storage arrangements by close of business.
23. Patrons permitted to temporarily leave and then re-enter the premises, e.g. to smoke or make a phone call, shall not be permitted to take glass containers with them.
24. No fumes, steam or odours shall be emitted from the licensed premises so as to cause a nuisance to any persons living or carrying on business in the area where the premises are situated.
25. The premises shall only operate as a restaurant
  - i. in which customers are shown to their table or the customer will select a table themselves,
  - ii. where the supply of alcohol is by waiter or waitress service only,
  - iii. which provide food in the form of substantial table meals that are prepared on the premises and are served and consumed at the table,
  - iv. which do not provide any takeaway service of food or drink for immediate consumption off the premises,
  - v. where alcohol shall not be sold or supplied, otherwise than for consumption by persons who are seated in the premises and bona fide taking substantial table meals there and provided always that the consumption of alcohol by such persons is ancillary to taking such meals.
26. For the purpose of this condition Substantial Table Meal means a meal such as might be expected to be served as the main midday or main evening meal, or as a main course at either such meal and is eaten by a person seated at a table, or at a counter or other structure which serves the purposes of a table and is not used for the service of refreshments for consumption by persons not seated at a table or structure servicing the purposes of a table.
27. Notwithstanding this condition customers are permitted to take from the premises part consumed and resealed bottles of wine supplied ancillary to their meal.

28. The number of persons permitted in the premises at any one-time (excluding staff) shall not exceed:

Ground Floor: 30 persons

First Floor: 30 persons

Second Floor: 20 persons

Third Floor: 20 persons

**Annex 3 – Conditions attached after a hearing by the licensing authority**

None

**Conditions proposed by the Licensing Authority**

None

**Conditions proposed by the Environmental Health Service**

None

**Conditions proposed by the Metropolitan Police Service**

None

32 Great Windmill Street, London, W1D 7LR



15/12/2023, 10:28:42

- Property Mailing List
- Ward Boundaries
- Ward Labels

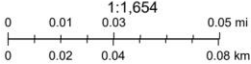

**Resident count: 187**

**Licensed premises within 75 metres of 32 Great Windmill Street, London, W1D 7LR**

<b>Licence Number</b>	<b>Trading Name</b>	<b>Address</b>	<b>Premises Type</b>	<b>Time Period</b>
23/01607/LIPRW	CheeMc	32 Great Windmill Street London W1D 7LR	Restaurant	Sunday; 09:00 - 23:00   Monday to Thursday; 09:00 - 00:00   Friday to Saturday; 09:00 - 00:30   Sundays before Bank Holidays; 09:00 - 00:30
17/02349/LIPDPS	Soju Restaurant	32 Great Windmill Street London W1D 7LR	Restaurant	Sunday; 12:00 - 22:30   Monday to Thursday; 10:00 - 23:30   Friday to Saturday; 10:00 - 00:00
22/01978/LIPN	Shadow Licence	20 Great Windmill Street London W1D 7LA	Premises Licence - Shadow Licence	Monday; 10:00 - 23:30   Tuesday; 10:00 - 23:30   Wednesday; 10:00 - 23:30   Thursday; 10:00 - 23:30   Friday; 10:00 - 00:00   Saturday; 10:00 - 00:00   Sunday; 12:00 - 22:50
23/03197/LIPDPS	Be At One	20 Great Windmill Street London W1D 7LA	Public house or pub restaurant	Sunday; 10:00 - 22:50   Monday to Thursday; 10:00 - 23:30   Friday to Saturday; 10:00 - 00:00
16/08679/LIPT	The Lyric Public House	37 Great Windmill Street London W1D 7LT	Public house or pub restaurant	Sunday; 12:00 - 22:30   Monday to Thursday; 10:00 - 23:30   Friday to Saturday; 10:00 - 00:00

14/08609/LIDPSR	The Lyric Public House	37 Great Windmill Street London W1D 7LT	Public house or pub restaurant	Sunday; 12:00 - 22:30   Monday to Thursday; 10:00 - 23:30   Friday to Saturday; 10:00 - 00:00   Sundays before Bank Holidays; 12:00 - 00:00
22/07815/LIPT	Not Recorded	21 Great Windmill Street London W1D 7LB	Restaurant	Sunday; 12:00 - 00:00   Monday to Saturday; 10:00 - 00:30
23/06193/LIPDPS	Not Recorded	21 Great Windmill Street London W1D 7LB	Restaurant	Sunday; 12:00 - 00:00   Monday to Saturday; 10:00 - 00:30
21/04777/LIPDPS	West End Metro	Ground Floor 38 Great Windmill Street London W1D 7LU	Shop	Sunday; 07:00 - 02:00   Monday to Saturday; 07:00 - 02:00
23/00869/LIPRW	Bantof Co	31 Great Windmill Street London W1D 7LP	Restaurant	Sunday; 08:00 - 22:30   Monday to Saturday; 08:00 - 00:00
22/02238/LIPRW	Thin White Duke	22 Great Windmill Street London W1D 7LD	Cafe within another property	Sunday; 09:00 - 22:30   Monday to Thursday; 09:00 - 23:30   Friday to Saturday; 09:00 - 00:00
14/07220/LIPN	(Restaurant)	Basement And Ground Floor 39 Great Windmill Street London W1D 7LX	Restaurant	Sunday; 11:00 - 00:00   Monday to Saturday; 11:00 - 01:00
21/14637/LIPV	Not Recorded	17 - 19 Great Windmill Street London W1D 7JZ	Sexual Entertainment Venue	Monday; 09:00 - 05:30   Tuesday; 09:00 - 05:30   Wednesday; 09:00 - 05:30   Thursday; 09:00 - 05:30   Friday; 09:00 - 05:30



				Saturday; 09:00 - 05:30   Sunday; 09:00 - 03:00
22/07837/LIPV	The Windmill	17 - 19 Great Windmill Street London W1D 7JZ	Theatre	Monday; 09:00 - 05:30   Tuesday; 09:00 - 05:30   Wednesday; 09:00 - 05:30   Thursday; 09:00 - 05:30   Friday; 09:00 - 05:30   Saturday; 09:00 - 05:30   Sunday; 09:00 - 03:00
23/03639/LIPRW	Not Recorded	Ham Yard Hotel 1 Ham Yard London W1D 7DT	Hotel, 4+ star or major chain	Not Recorded; XXXX - XXXX
15/12078/LIPDPS	Engawa	2 Ham Yard London W1D 7DT	Restaurant	Sunday; 12:00 - 22:30   Monday to Thursday; 10:00 - 23:30   Friday to Saturday; 10:00 - 00:00
20/03711/LIPV	Olives N' Mezze Mediterranean Kitchen	Basement And Ground Floor 40 Great Windmill Street London W1D 7LY	Restaurant	Sunday; 09:00 - 02:00   Monday to Saturday; 08:00 - 02:00
22/09173/LIPDPS	Archer Street	3 - 4 Archer Street London W1D 7AP	Night clubs and discos	Sunday; 09:00 - 23:00   Monday to Saturday; 09:00 - 01:30   Sundays before Bank Holidays; 09:00 - 00:00
15/02567/LIPVM	Blacklock	25 Great Windmill Street London W1D 7LH	Restaurant	Sunday; 12:00 - 22:30   Monday to Saturday; 10:00 - 23:30
17/09357/LIPN	Fiorucci	39-43 Brewer Street London W1F 9UD	Shop	Saturday to Sunday; 08:00 - 20:00

23/00335/LIPDPS	Bocca Di Lupo	Basement And Ground Floor 12 Archer Street London W1D 7BB	Restaurant	Sunday; 11:00 - 23:30   Monday to Friday; 07:30 - 00:00
23/01986/LIPV	Duke Of Argyll Public House	37 Brewer Street London W1F 0RY	Public house or pub restaurant	Sunday; 12:00 - 23:00   Monday to Thursday; 10:00 - 23:30   Friday to Saturday; 10:00 - 00:00
17/15045/LIPDPS	Sophies	42 - 44 Great Windmill Street London W1D 7ND	Restaurant	Sunday; 09:00 - 23:00   Monday to Saturday; 09:00 - 01:30
16/06157/LIPT	McDonald's	Ground Floor Right And Basement Avenue House 25 - 27 Shaftesbury Avenue London W1D 7EQ	Restaurant	Sunday; 05:00 - 23:00   Monday to Thursday; 05:00 - 00:00   Friday to Saturday; 05:00 - 01:00
18/16199/LIPVM	Shaftesbury Food And Wine	Ground Floor Unit 2 Avenue House 25 - 27 Shaftesbury Avenue London W1D 7EQ	Shop	Monday; 00:00 - 00:00   Tuesday; 00:00 - 00:00   Wednesday; 00:00 - 00:00   Thursday; 00:00 - 00:00   Friday; 00:00 - 00:00   Saturday; 00:00 - 00:00   Sunday; 00:00 - 00:00
23/00478/LIPDPS	Lyric Theatre	Avenue House 25-27 Shaftesbury Avenue London W1D 7EG	Theatre	Monday to Sunday; 09:00 - 00:00
23/03361/LIPDPS	Glasshouse Stores Public House	55 Brewer Street London W1F 9UJ	Public house or pub restaurant	Sunday; 12:00 - 23:00   Monday to Saturday; 10:00 - 23:30

23/01638/LIPV	Gelupo	7 Archer Street London W1D 7AU	Cafe	Monday; 10:00 - 23:30   Tuesday; 10:00 - 23:30   Wednesday; 10:00 - 23:30   Thursday; 10:00 - 23:30   Friday; 10:00 - 00:00   Saturday; 10:00 - 00:00   Sunday; 10:00 - 22:30
20/11037/LIPCH	St James Tavern Public House	45 Great Windmill Street London	Public house or pub restaurant	Sunday; 07:00 - 22:30   Monday to Thursday; 07:00 - 23:30   Friday to Saturday; 07:00 - 00:00   Sundays before Bank Holidays; 07:00 - 00:00
22/05797/LIPT	Chilli Shaker Indian Cuisine	4 Denman Street London W1D 7HD	Restaurant	Sunday; 12:00 - 00:00   Monday to Saturday; 10:00 - 00:30
21/11207/LIPDPS	Shoryu Soho	2-3 Denman Street London W1D 7HA	Restaurant	Sunday; 12:00 - 00:00   Monday to Saturday; 10:00 - 00:30
22/11964/LIPDPS	Bills	36 Brewer Street London W1F 9TA	Cafe	Monday; 10:00 - 00:30   Tuesday; 10:00 - 00:30   Wednesday; 10:00 - 00:30   Thursday; 10:00 - 00:30   Friday; 10:00 - 00:30   Sunday; 10:00 - 00:00
22/11095/LIPVM	El Camion	25-27 Brewer Street London W1F 0RR	Restaurant	Monday; 09:00 - 03:30   Tuesday; 09:00 - 03:30   Wednesday; 09:00 - 03:30   Thursday; 09:00 - 03:30   Friday; 09:00 -

				03:30   Saturday; 09:00 - 03:30   Sunday; 12:00 - 23:00
19/14625/LIPVM	The Yard Bar	57 Rupert Street London W1D 7PL	Wine bar	Monday; 10:00 - 23:30   Tuesday; 10:00 - 23:30   Wednesday; 10:00 - 23:30   Thursday; 10:00 - 23:30   Friday; 10:00 - 00:00   Saturday; 10:00 - 00:00   Sunday; 12:00 - 23:00   Monday to Thursday; 10:00 - 23:30   Friday to Saturday; 10:00 - 00:00
19/09651/LIPN	Not Recorded	57 Rupert Street London W1D 7PL	Wine bar	Sunday; 12:00 - 23:00   Monday to Thursday; 10:00 - 23:30   Friday to Saturday; 10:00 - 00:00
06/05475/WCCMAP	Taro Kaz Restaurant	61 Brewer Street London W1F 9UW	Restaurant	Sunday; 09:00 - 00:00   Monday to Saturday; 09:00 - 01:00
17/12283/LIPT	Damson & Co	21 Brewer Street London W1F 0RL	Restaurant	Monday to Sunday; 08:00 - 21:45   Sundays before Bank Holidays; 08:00 - 00:00
22/04554/LIPDPS	Piccadilly Theatre	Piccadilly Theatre Denman Street London W1D 7DY	Theatre	Monday to Friday; 09:00 - 03:00   Saturday to Sunday; 09:00 - 04:00